

Proposed South West Elevation




New balance flue (as below) from proposed new boiler to vent via the side elevation and coordinated between corner stone quoin and lintel

Proposed lower right extract

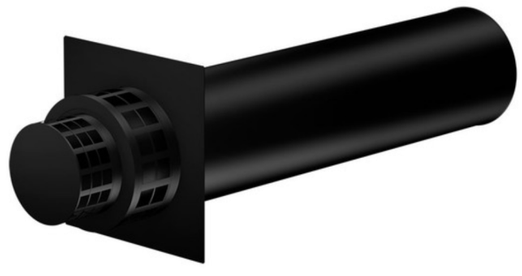

Proposed flue outlet

# 493BH Bank House

**Planning**

CLIENT
CBLC

ADDRESS
Bank House
Bath Road
Chippenham
SN15 2SA

| REV. | DATE | NOTES |
|---|---|---|
| B | 23/11/2023 | Flue location amended following conversation with Conservation officer |
| A | 06/09/2023 | Dimensions added to new vent location |

## Proposed south west elevation

| PROJECT | STAGE | | DRAWING | REV | DRAWN |
|---|---|---|---|---|---|
| 493BH | PL | - | 16 | B | JT |

| SCALE | SIZE | CREATION |
|---|---|---|
| NTS | @ A3 L | |

ARTEL 31
architects that build
artel31.co.uk · 01249 445656 · 5 Union Road SN15 1HW

THIS DRAWING IS COPYRIGHT © OF ARTEL31 LIMITED
REPRODUCTION IS ONLY TO TAKE PLACE WITH PRIOR WRITTEN AUTHORITY
ALL DIMENSIONS TO BE CONFIRMED ON SITE BEFORE ANY WORK COMMENCES
ANY DISCREPANCIES FOUND IN DRAWINGS OR OTHER DOCUMENTATION MUST
BE BROUGHT TO THE ATTENTION OF THE ARCHITECT BEFORE PROCEEDING